



Residence applications accepted for processing

1. Aim

This report summarises the number of New Zealand residence applications accepted for processing per month and financial year.

2. Definitions

2.1. Accepted for processing

The full application processing cycle involves three main stages:

2.1.1. Tendered

The Department of Labour (Immigration New Zealand) receives the application, as lodged by the applicant or representative of applicant.

2.1.2. Accepted (for processing)

If the Department deems that the application fulfils basic lodgement requirements then the Department may accept the application for processing. Not all *tendered* applications are *accepted* (for processing).

2.1.3. Decided

When processing for the application reaches a sufficient point the Department makes a final decision (approve or decline) on the application, based on information collected during processing. Not all *accepted* applications reach the *decided* stage (e.g. applications *withdrawn, fee refunded*).

2.2. Financial year

The financial year observed in this report begins on 1 July and ends on 30 June. For example, the 2005/06 financial year begins 1 July 2005 and ends 30 June 2006.

TableName	LastUpdateCompleted	DataStart	DataEnd
R7ResidenceApplicationsAccepted	1/11/2009 21:38	1/07/1997 0:00	31/10/2009 0:00

Applicant Type Principal Applicant/Application Nationality (All) AcceptedBranch (All) AcceptedLocation (All) AcceptedMarket (All)

Residence Applications Accepted for Processing by Residence Stream

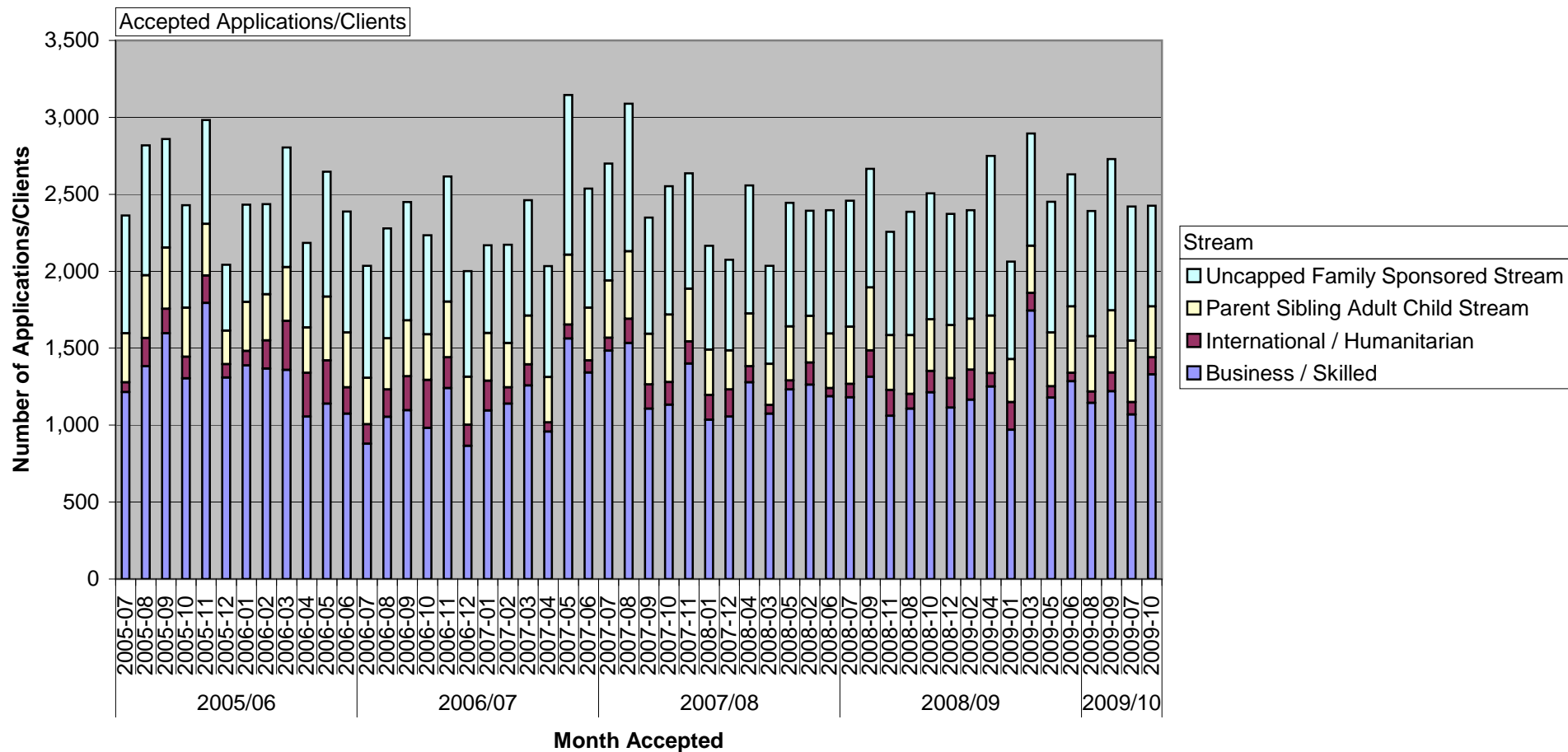

FinancialYearAccepted MonthAccepted

Applicant Type Principal Applicant/Application Stream (All) AcceptedBranch (All) AcceptedLocation (All) AcceptedMarket (All)

Residence Applications Accepted for Processing - Top 5 Nationalities for Total Period

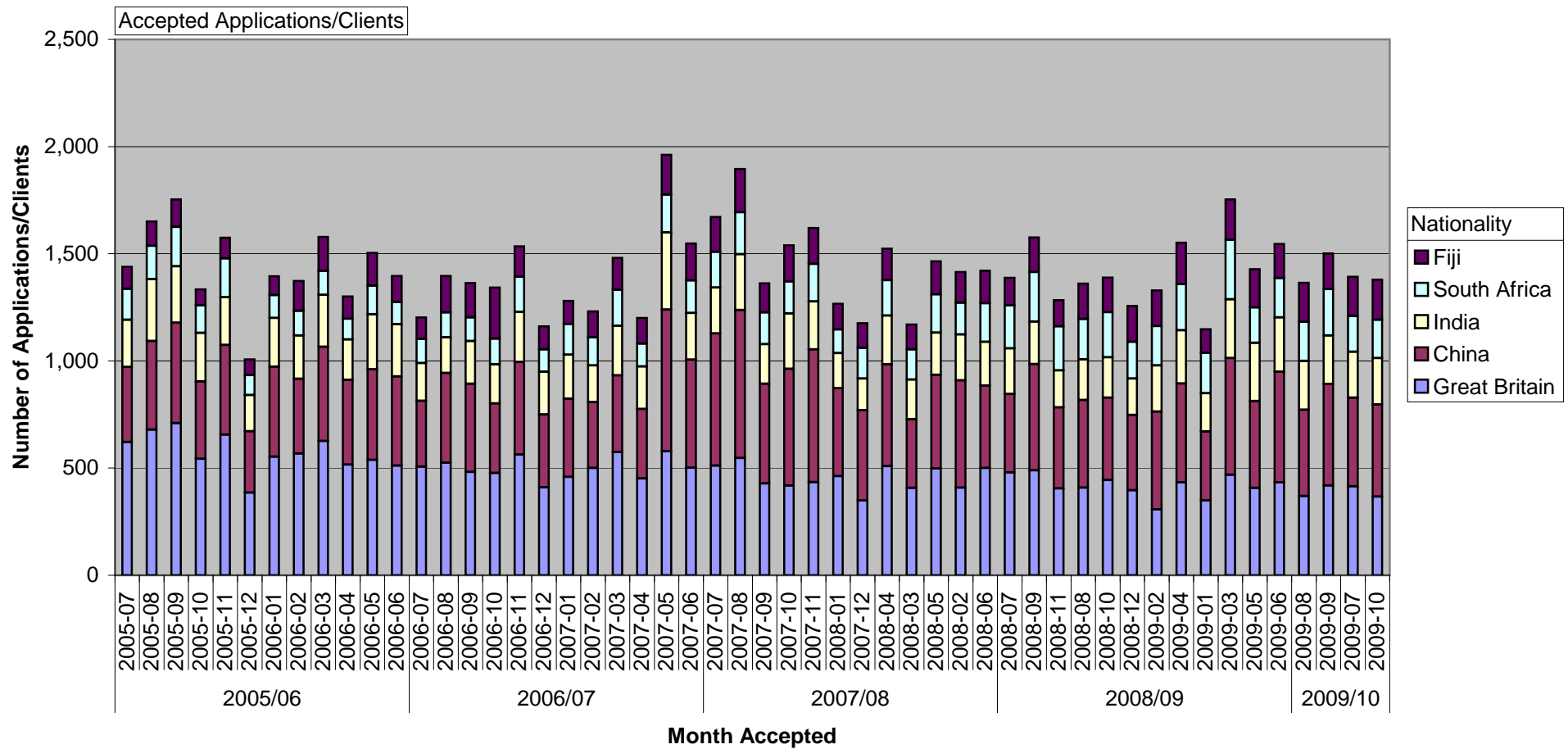

FinancialYearAccepted MonthAccepted

Applicant Type Principal Applicant/Application Nationality (All) Stream (All) AcceptedLocation (All) AcceptedMarket (All)

Residence Applications Accepted for Processing - Top 5 Branches for Total Period

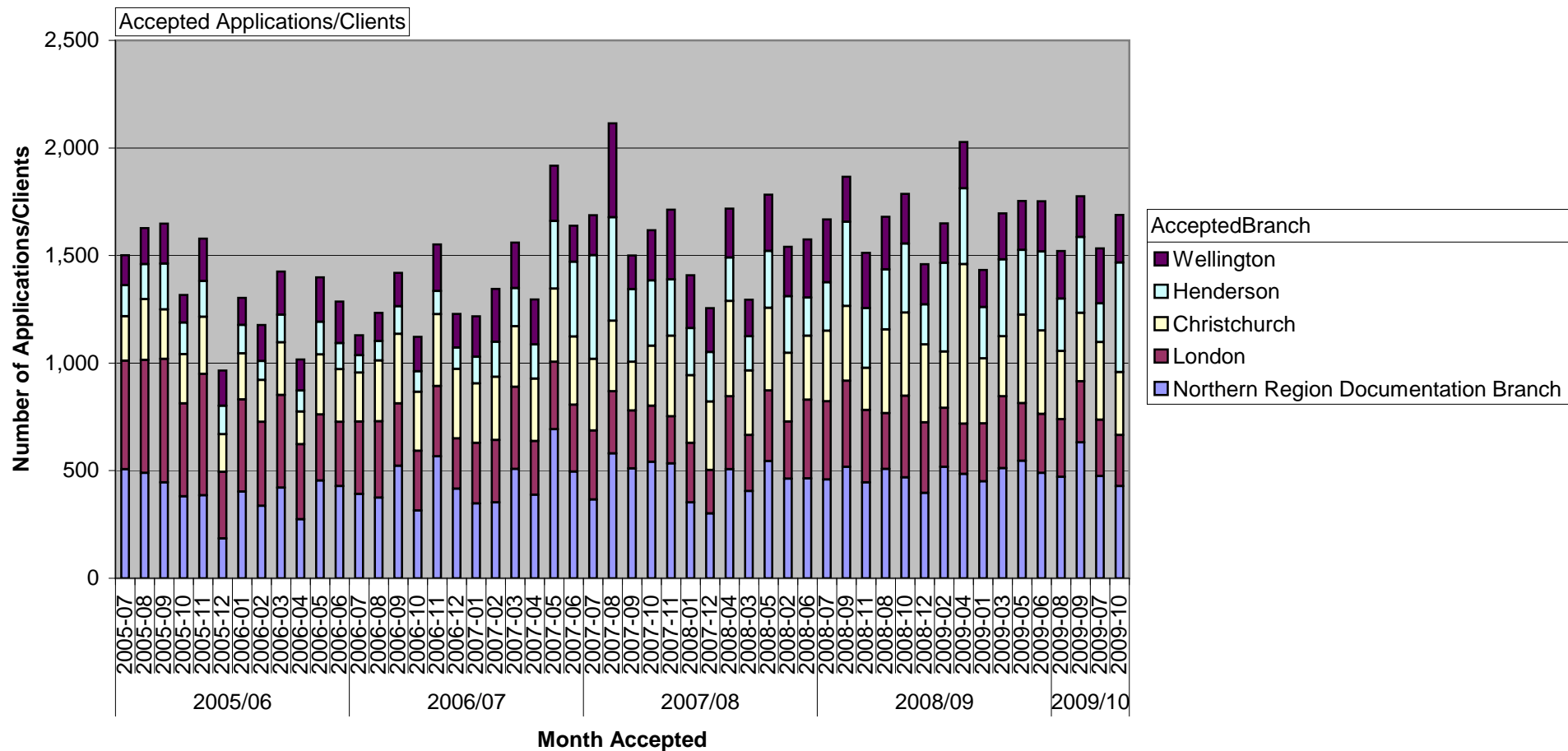

FinancialYearAccepted MonthAccepted

table 1:	Residence applications accepted for financial year.
data current to:	01-Nov-2009
date period:	01-Jul-1997 to 31-Oct-2009
report prepared by:	Business Information Services, Department of I

Applicant Type	Principal Applicant/Application
Nationality	(All)
AcceptedBranch	(All)
AcceptedLocation	(All)

Accepted Applications/Clients	
Stream	Substream
Business / Skilled	Employee of businesses Entrepreneur Category General Skills Investor Category Old Business Categories Partnership Deferral Skilled Skilled Migrant Work to Residence
Business / Skilled Total	
International / Humanitarian	1995 Refugee status Other Pacific Access Refugee Quota Samoa Quota Section 35a Special SQ and PAC places
International / Humanitarian Total	
Parent Sibling Adult Child Stream	Adult Child Family Quota Humanitarian Parent Sibling
Parent Sibling Adult Child Stream Total	
Uncapped Family Sponsored Stream	De facto Dependant Child Marriage Partnership Partnership Deferral Family Same Sex
Uncapped Family Sponsored Stream Total	
Grand Total	

or processing, by residence substream and

Labour (Immigration)

FinancialYearAccepted								
1996/97	1997/98	1998/99	1999/00	2000/01	2001/02	2002/03	2003/04	2004/05
		1	15	13	40	24	6	5
		9	20	29	68	169	740	1,271
5,567	7,089	6,561	8,433	12,933	26,279	12,631	3,635	143
		54	298	797	2,320	2,262	492	362
108	65	74	52	39	33	75	10	
							1	
							426	12,555
								195
5,675	7,154	6,699	8,818	13,811	28,740	15,161	5,310	14,531
16	165	267	394	314	464	295	188	185
123	259	225	280	330	155	1,685	1,849	501
						98	166	898
52	320	297	488	265	218	367	300	209
746	680	540	482	484	374	443	314	745
1	9	12	20	42	28	21	32	35
938	1,433	1,341	1,664	1,435	1,239	2,909	2,849	2,573
36	483	431	494	523	399	239	221	195
						102	91	
867	1,043	797	1,020	1,607	745	51	46	29
1,883	2,837	2,110	2,474	2,882	2,344	1,646	2,386	2,712
442	496	380	336	463	834	774	707	719
3,228	4,859	3,718	4,324	5,475	4,322	2,812	3,451	3,655
403	794	738	756	845	964	1,215	456	14
704	930	820	713	728	1,155	1,081	1,079	1,118
2,811	5,208	4,951	5,361	5,666	5,791	6,531	2,256	66
							5,250	7,850
							4	3
27	71	79	65	61	11	3		
3,945	7,003	6,588	6,895	7,300	7,921	8,830	9,045	9,051
13,786	20,449	18,346	21,701	28,021	42,222	29,712	20,655	29,810

2005/06	2006/07	2007/08	2008/09	2009/10
6	1	2	3	
563	377	202	151	60
73	31	3	1	
124	43	36	18	26
4				
1	2	3	2	
14,963	12,491	13,964	13,857	4,481
248	526	569	550	196
15,982	13,471	14,779	14,582	4,763
122	122	104	104	30
655	363	374	375	100
538	638	193	135	25
274	275	278	284	67
535	420	451	421	126
21	19	45	121	40
			115	
2,145	1,837	1,445	1,555	388
154	214	243	229	76
1		1		
5	2			1
3,163	3,111	3,123	3,292	1,181
704	652	722	755	234
4,027	3,979	4,089	4,276	1,492
7	1			
965	1,174	1,279	1,205	441
22	11	6		1
7,225	7,642	7,774	8,177	2,865
14	17	23	31	15
8,233	8,845	9,082	9,413	3,322
30,387	28,132	29,395	29,826	9,965

table 2:	Residence applications accepted for processing, by residence
data current to:	01-Nov-2009
date period:	01-Jul-1997 to 31-Oct-2009
report prepared by:	Business Information Services, Department of Labour (Immigration)

Applicant Type	Principal Applicant/Application
Nationality	(All)
AcceptedBranch	(All)
AcceptedLocation	(All)

Accepted Applications/Clients	
Stream	Application Criteria
Business / Skilled	1991 Business Investment Category 1991 General category 1995 Business investor 1995 General skills Employees of businesses Entrepreneur (Transitional) Category Entrepreneur category General Investor 2007 Global Investor 2007 Investor 1 Category Investor 2 Category Investor category Investor Category 2005 Long Term Skill Shortage List Occupation Professional Investor 2007 Skilled Migrant Skills/Business deferral Talent - Accredited Employer Talent - Arts and Culture Talent - Sports
Business / Skilled Total	
International / Humanitarian	1995 Refugee status 2002 PAC Residence Kiribati 2002 PAC Residence Tonga 2002 PAC Residence Tuvalu 2002 Refugee Family Sponsored 2003 PAC Residence Fiji 2003 PAC Residence Kiribati 2003 PAC Residence Tonga 2003 PAC Residence Tuvalu 2003 Refugee Family Sponsored 2004 PAC Residence Fiji 2004 PAC Residence Kiribati 2004 PAC Residence Tonga 2004 PAC Residence Tuvalu 2004 Refugee Family Quota 2005 PAC Residence Fiji 2005 PAC Residence Kiribati

International / Humanitarian	2005 PAC Residence Tonga 2005 PAC Residence Tuvalu 2005 Refugee Family Quota 2005 Samoan Quota 2006 PAC Fiji 2006 PAC Kiribati 2006 PAC Tonga 2006 PAC Tuvalu 2006 Refugee Family Quota Ministerial direction October 2000 Transitional Policy October 2000 Transitional Policy - 5 years in NZ PAC Kiribati 2007 PAC Kiribati 2008 PAC Residual Places PAC Tonga 2007 PAC Tonga 2008 PAC Tonga 2009 PAC Tuvalu 2007 PAC Tuvalu 2008 PAC Tuvalu 2009 Pitcairn islander Refugee Emergency Refugee Family Refugee Family Support Refugee Medical Refugee Protection Refugee Quota Refugee Women at Risk Samoan Quota Samoan Quota 2004 Samoan Quota 2006 Samoan Quota 2007 Samoan Quota 2008 Samoan Quota 2009 Samoan Residual Places Section 35A Special conditions for PRC nationals Special SQ and PAC places Transition 33(2) compliance Transition 33(2) voluntary Victims of Domestic Violence Zimbabwe Policy
International / Humanitarian Total	
Parent Sibling Adult Child Stream	1991 Family child adult 1991 Family parent 1991 Family sibling 1991 Humanitarian 1995 Family child adult 1995 Family parent 1995 Family sibling 1995 Humanitarian 2001 Family child adult 2001 Family parent 2001 Family sibling 2002 Family quota adult child

Parent Sibling Adult Child Stream	2002 Family quota adult sibling 2002 Family quota grandparent 2002 Family quota parent 2003 Family quota adult child 2003 Family quota adult sibling 2003 Family quota parent October 2000 Transitional Policy - Parent of NZ Born Child
Parent Sibling Adult Child Stream Total	
Uncapped Family Sponsored Stream	1991 Family child dependent 1991 Family de facto 1991 Family marriage 1991 Family Same Sex De-facto 1995 Family child dependent 1995 Family de facto 1995 Family marriage 1995 Family Same Sex De-facto 2001 Family child dependent Family Child dependent - Dependants of an Expatriate October 2000 Transitional Policy - Defacto to NZ cit/res October 2000 Transitional Policy - Marriage to NZ cit/res Partnership Partnership - Partner of an Expatriate Partnership deferral
Uncapped Family Sponsored Stream Total	
Grand Total	

							71	11	
							1		
							16	2	
							1	7	
							3	60	
								10	
								396	76
3,228	4,859	3,718	4,324	5,475	4,322	2,812	3,451	3,655	
	3	1	1	2	4	1	1	2	
		1	1	1	3	3			
1	5	7	2	9	11	17	7	1	
	4								
704	927	819	712	725	242	23	4	3	
403	794	737	755	844	961	1,212	407		
2,810	5,203	4,944	5,359	5,657	5,780	6,514	2,123	27	
27	67	79	65	61	11	3			
				1	909	1,057	1,074	1,113	
							49	14	
							126	38	
							5,250	7,850	
							4	3	
3,945	7,003	6,588	6,895	7,300	7,921	8,830	9,045	9,051	
13,786	20,449	18,346	21,701	28,021	42,222	29,712	20,655	29,810	

2005/06	2006/07	2007/08	2008/09	2009/10
2				
2				
73	31	3	1	
6	1	2	3	
326	94	24	4	
237	283	178	147	60
		11	14	
		1	2	1
				4
				20
100	21	3	1	
24	22	21		
54	131	148	115	33
			1	1
14,963	12,491	13,964	13,857	4,481
1	2	3	2	
171	368	399	419	160
10	11	6	4	1
13	16	16	12	2
15,982	13,471	14,779	14,582	4,763
122	122	104	104	30
1	1			
1				
2	1			
10	1			
	1	1		
1	2			
105	6	7		
18	2			

75	7	1		
24	7			
51	19	10	4	1
318	15	1		
3	93	11		
	25	3		
	80	1		1
1	30	2		
	45	24	4	
180	205	237	223	63
2		1		
33	6	3	1	
		21		
			33	
299	385	44	2	1
		79		
			73	
				20
		23		
			27	
				3
7	7	1	2	1
46	52	58	44	16
		5	117	23
5	9	12	5	1
197	188	148	198	40
19	19	59	35	9
8	2			
5				
1	348	12		
		431	8	
			413	1
				125
203	55	7		
21	19	45	121	40
			115	
9	12	31	26	13
378	73	63		
2,145	1,837	1,445	1,555	388
	2			
1	1			
3	3	1	2	
1			2	
4	1			1
154	214	243	229	76
3,132	3,103	3,121	3,290	1,181
703	652	722	753	234

			1		
1					
28	3	1			
4,027	3,979	4,089	4,276	1,492	
	1	1			
	1				
2	5	1			
2					
12	6	6			1
961	1,165	1,272	1,190	440	
2	3	5	15	1	
5	1				
10	4				
7,153	6,906	7,260	7,642	2,520	
72	736	514	535	345	
14	17	23	31	15	
8,233	8,845	9,082	9,413	3,322	
30,387	28,132	29,395	29,826	9,965	

table 3:	Residence applications accepted for processing, by nationality and financial year.
data current to:	01-Nov-2009
date period:	01-Jul-1997 to 31-Oct-2009
report prepared by:	Business Information Services, Department of Labour (Immigration)

Applicant Type	Principal Applicant/Application
Stream	(All)
AcceptedBranch	(All)
AcceptedLocation	(All)

Accepted Applications/Clients	FinancialYearAccepted				
	1996/97	1997/98	1998/99	1999/00	2000/01
Nationality					
(not recorded)	666	370	181	130	103
Afghanistan	6	20	44	93	104
Albania	2	12	9	2	5
Algeria	1	11	12	15	13
American Samoa	2	2	1	4	6
Angola			1		1
Antigua & Barbuda					
Argentina	4	8	9	14	18
Armenia					
Austria	15	34	19	26	25
Azerbaijan		3	2	2	5
Bahamas					
Bahrain			1	5	4
Bangladesh	80	98	83	93	143
Barbados				1	
Belarus	4	9	6	21	6
Belgium	13	17	24	21	12
Belize	2	2	3	3	2
Bermuda				1	
Bhutan		4	1		
Bolivia	2	1	5	1	6
Bosnia & Herzegovina	27	13	5	8	8
Botswana		1		1	1
Brazil	12	20	25	32	48
Brunei Darussalam		2	6		5
Bulgaria	45	50	45	59	56
Burma	2	4			1
Burundi		4	1	4	4
Cambodia	196	277	206	221	310
Cameroon			3	1	1
Canada	160	258	228	285	259
Chad					
Chile	5	16	9	15	14
China	1,857	2,585	1,853	2,479	3,521
Colombia	6	4	12	21	23
Congo		1	2	7	4
Costa Rica	1	4	1	1	6
Croatia	33	47	22	27	30

Cuba			1	1	2
Cyprus					1
Czech Republic	1	3	15	16	37
Czechoslovakia	1	2			
Democratic Republic of Congo		1		2	3
Denmark	15	23	33	30	39
Djibouti		1			2
Dominica			1		
Dominican Republic		1			
East Timor					
Ecuador			1	4	1
Egypt	70	104	49	60	56
El Salvador	1	1	2	1	
Eritrea		3	6	6	11
Estonia		1	1	1	
Ethiopia	12	28	54	81	97
Falkland Islands					
Federated States of Micronesia			1		
Fiji	756	1,175	1,159	1,295	2,261
Finland	7	7	14	7	14
France	39	77	80	63	86
French Guiana		1			
French Polynesia		2	1	2	1
Gambia					
Georgia	8	9	4	4	3
Germany	164	270	308	295	245
Ghana	13	37	29	23	38
Great Britain	1,990	3,356	2,837	3,220	3,769
Greece	2	5	6	4	3
Grenada					1
Guatemala		1	1	1	1
Guinea					
Guinea - Bissau					
Guyana		1	1		
Haiti		1	1		
Honduras			1		1
Hong Kong	349	349	208	237	236
Hungary	5	11	11	9	17
Iceland	2	2		1	
India	1,294	1,885	1,498	2,199	3,663
Indonesia	32	74	436	331	286
Iran	42	104	90	138	182
Iraq	222	273	156	268	475
Ireland	82	131	102	148	143
Israel	15	20	36	33	30
Italy	30	41	35	40	40
Ivory Coast		1	1		
Jamaica		2	2	1	4
Japan	131	310	306	375	427
Jordan	12	25	26	15	48
Kazakhstan	10	13	10	18	14
Kenya	6	2	3	12	13
Kiribati	1	5	7	5	11
Kosovo - Republic of			1	1	
Kosovo - UN Mission in			1	1	
Kuwait	3	3	1	5	16

Kyrgyzstan			1	4	8
Laos	10	18	19	8	10
Latvia	4	6	6	6	9
Lebanon	19	10	8	10	22
Lesotho					
Liberia			3	2	3
Libya		1	2	7	
Liechtenstein					
Lithuania		2	2	2	2
Luxembourg	1			2	
Macau	2	7	4	6	6
Macedonia	40	63	42	60	41
Madagascar				2	1
Malawi			1	1	2
Malaysia	106	212	339	403	770
Maldives			1	1	4
Mali	1		1		
Malta		1	1	2	
Marshall Islands			1		
Mauritania					
Mauritius	1	3	1	4	6
Mexico	5	8	15	6	16
Moldova	1	5	2	1	4
Mongolia					3
Montenegro					
Morocco	4	9	9	7	12
Mozambique		1	2	1	
Myanmar	4	9	7	62	84
Namibia	2	14	8	12	6
Nauru	1	2	5	5	5
Nepal	26	17	11	24	25
Netherlands	118	161	160	176	186
New Caledonia	1				2
Nicaragua				1	
Niger				1	
Nigeria	23	21	27	13	34
North Korea				3	
Norway	4	6	12	17	15
Oman	1			1	
Pakistan	51	93	109	180	299
Palau				1	
Palestine	1	14	11	1	5
Panama	1		1	1	
Papua New Guinea	12	4	9	15	18
Paraguay				1	2
Peru	11	20	12	20	22
Philippines	455	625	592	595	724
Pitcairn Islands		1	1		
Poland	20	32	24	35	33
Portugal	10	20	12	11	14
Qatar					1
Reunion				1	
Romania	19	28	32	96	173
Russia	142	227	208	274	292
Rwanda		5	5	3	3
Samoa	1,143	1,360	1,222	1,270	1,430

Saudi Arabia	17	5	1	1	1
Senegal					
Serbia				1	
Serbia & Montenegro		2		1	1
Seychelles		1			1
Sierra Leone	1	2	6	8	4
Singapore	85	124	123	155	178
Slovakia	1	10	6	11	10
Slovenia	1	2	1	3	1
Solomon Islands	4	7	6	6	22
Somalia	120	139	133	176	157
South Africa	1,089	1,537	1,404	1,601	1,991
South Korea	219	396	460	549	750
South Pacific commission					
Soviet Union	11	12	3		1
Spain	6	18	16	17	13
Sri Lanka	219	322	331	357	436
St Kitts - Nevis		1	1	1	
St Lucia					
St Vincent and the Grenadines		1			1
Stateless	8	164	99	178	18
Sudan	7	15	24	31	15
Suriname	1				
Swaziland					1
Sweden	32	36	31	34	47
Switzerland	60	99	84	77	63
Syria	6	18	15	28	27
Taiwan	193	333	270	401	422
Tajikistan					
Tanzania		3	3	3	6
Thailand	96	215	247	313	415
Timor Leste					
Togo	2	3	2	1	2
Tokelau	2				
Tonga	363	767	771	718	684
Trinidad and Tobago	1			1	1
Tunisia	1	1	3	6	5
Turkemenistan					
Turkey	16	32	12	35	32
Turks and Caicos Islands					
Tuvalu	19	23	25	28	24
Uganda		3	1		
Ukraine	33	63	79	90	74
United Arab Emirates					
United Nations					
United States of America	248	501	541	507	637
Unknown	1	5	3		2
Uruguay	2	1	3	2	2
US Outlying Islands	1				
Uzbekistan		2	4	2	15
Vanuatu	6	1	2	1	4
Venezuela	1	4	3	1	3
Vietnam	98	162	189	166	238
Yemen		1	1	2	3
Yemen Democratic		1			
Yugoslavia	106	141	132	242	92

Zambia		4	5	2	3	7
Zimbabwe		11	28	27	45	302
Grand Total		13,786	20,449	18,346	21,701	28,021

2001/02	2002/03	2003/04	2004/05	2005/06	2006/07	2007/08	2008/09	2009/10
89	62	41	58	21	6	5	1	1
189	112	149	100	41	92	53	98	21
7	5	7	9	5	3	2	4	1
14	14	12	8	4	3	5	9	2
6	3	3	3	2	3	3	5	3
1	3			1		1		
				1		1		
26	49	39	69	62	49	62	62	21
2	2			4	1	3		
29	27	21	34	38	34	34	25	12
4	2	2	1	1	1	2	2	1
1		2		1			1	
	1	2	1	1	2	2	2	
162	114	65	65	63	57	64	49	17
1		1	2					2
11	8	4	4	6	7	8	13	4
21	18	17	37	38	29	25	17	13
2	1	1	1	1	1		1	
						35	54	1
2						5	4	1
13	9	3	5	2	3	4	3	1
1		1	4	2	2	4	3	2
49	76	58	116	118	171	197	241	102
2			3	4	1	2	2	2
67	43	19	26	33	28	31	21	6
1	2	3	23	1		1	5	6
325	346	216	206	148	158	191	201	49
2	1				1	1	3	1
239	246	220	371	371	330	326	361	117
1							1	
25	26	27	44	51	75	84	89	43
7,732	4,816	2,614	3,644	4,741	4,751	5,880	5,087	1,720
30	22	16	21	30	26	45	55	14
7	2	4	2	24	1		5	4
	1	1	1	2	2	2		1
21	17	18	10	8	9	11	9	2

1	1	2	3	2	4	3	1	1
					1	3	1	
45	32	45	61	62	54	81	70	29
3	4	3	5	2	13	4	25	18
37	33	32	44	52	42	25	34	8
		5				1		
	1			2				
	1	1				1		
1	2	2	4	1	3	6	4	4
95	59	24	32	53	38	42	46	14
2	1			1	1	5		
2	3	58	7	4	7	46	15	2
	1		3	2	2	1	3	
53	40	80	85	31	40	34	68	18
		1						
	1			1				
1,865	1,251	1,123	1,538	1,353	1,777	1,786	1,908	719
12	20	16	27	26	14	20	14	15
98	109	97	146	185	154	156	146	59
	1	1	1					
1				2	1		1	
7	6	2	5	8	2	2	1	
251	261	262	448	447	500	511	496	157
15	16	22	23	10	17	13	12	4
4,199	4,475	3,782	7,694	6,909	6,032	5,477	5,022	1,570
7	5	2	4	11	7	2	5	1
	1		1					
	2		1	1	3		1	
			1			1	1	
1								
5	4		1	1	1	1	1	1
1	3		1	1	1			1
240	186	142	145	111	115	119	106	48
23	27	35	59	50	39	57	60	24
5	4	3	2	3	4	4	2	2
12,261	5,356	1,948	2,353	2,750	2,542	2,483	2,576	884
360	195	158	131	178	139	142	138	41
201	186	118	127	139	88	71	133	34
330	363	124	131	79	78	153	165	29
183	216	207	343	302	282	257	265	114
60	85	42	56	57	42	39	35	16
47	32	34	68	55	66	66	56	19
		2						
1		2	2	2		2	3	2
511	446	317	480	539	423	360	443	139
79	26	12	17	24	19	26	46	14
17	15	2	7	6	8	7	8	1
8	12	7	15	22	19	28	21	13
23	33	48	130	64	53	63	83	15
						1	1	
1	1	2	2	2	2			
31	10	2	3	2	1			

8	3	3	1	6	3	4	2	2
7	14	5	4	5	4	8	5	1
7	5	7	4	12	8	4	9	6
16	21	7	12	8	15	14	16	4
					1			
8	2	3		1	2	4		1
2	2	1	3	3	2	2		
						1		
11	11	3	5	7	5	11	9	1
1	3		2	1			1	
6	4		3	3	3	3	3	3
55	22	21	24	30	32	19	19	5
1	3	1	1		1			
2	2		1	2	1	5	3	
735	399	302	411	483	360	424	469	160
2	4	3	6	4	6	5	6	2
1						2		
3	4		4	5	5	2		2
			1					
				1		3		
5	6	6	9	16	16	22	28	4
18	13	12	21	21	31	19	34	7
7	7	4	3	6	2	5	5	2
3	3	3		3	6	5	1	1
							1	
10	13	9	7	8	4	12	7	4
		1	1					1
32	24	25	27	157	153	110	101	20
6	5	3	5	6	4	3	4	2
9	5		5	3	3	1	1	
45	37	20	46	30	48	45	45	15
192	195	142	269	300	226	202	204	65
1							1	
				1				
47	26	17	32	27	30	38	30	9
2	1		1		1	1	1	
21	7	14	19	12	13	10	14	2
3	1	1	1	2			1	
498	322	129	126	107	122	114	141	51
			1					
8	9	5	1	11	5	11	28	7
	1	2				1		
14	19	13	20	19	8	8	14	6
1	3	1		2	2	1		
24	29	21	28	22	22	18	35	7
1,244	979	453	930	1,772	1,342	1,435	2,030	682
				1				
46	32	43	33	38	50	52	60	27
9	14	6	11	7	13	10	15	7
1	1							
259	145	49	119	121	117	81	71	21
340	215	157	211	219	223	260	210	88
5	3	3	3		8	6	3	1
1,048	1,450	1,646	1,613	1,271	1,249	1,501	1,431	483

1	1	3	3	2	2	6	8	4
		1	1	1	1		2	
		1	2	3	1		5	2
		1	3	5	1	3	2	4
5	4	3		1		3	4	4
227	141	69	167	223	107	91	101	43
33	24	12	22	18	13	20	14	7
10	4	6	11	6	4	4	8	3
13	14	6	18	14	17	13	14	5
115	74	78	88	49	25	29	60	17
1,727	1,169	811	1,593	1,553	1,600	1,899	2,419	744
1,294	793	699	1,104	822	618	605	496	201
				1				
1						1	1	
20	13	12	29	38	24	22	30	16
588	284	137	166	200	246	289	346	148
		1		1			1	
	1				1			
		1		2			1	
5	12	2	6	3	2	2		
10	8	28	40	10	19	15	10	8
		1				1		
	1	1		2				
43	58	63	81	65	64	55	55	17
69	59	54	67	70	57	60	52	21
16	24	21	15	8	8	9	11	3
566	311	137	146	123	128	149	129	43
2			1	1	1		1	
4	4	5	2	3	4	2	7	1
449	456	393	329	347	334	328	370	106
					1			
2	1	1	1					
472	1,049	1,225	845	659	695	555	601	188
3	2	1	3	1	3	3	1	
3	3			3	1	1	1	2
	3			1				
46	37	34	36	41	36	32	33	16
1								
38	77	142	126	87	84	70	97	11
2	1	4	7	1	2	5	1	2
104	58	35	49	56	48	49	52	19
1					1		1	
1				1	1		1	
788	751	674	1,137	1,052	880	887	849	284
2	1	3	1				2	1
3	2	4	16	20	23	22	23	8
13	17	2	11	4	6	13	11	2
6	8	9	7	6	9	5	5	
3	5	8	8		4	6	7	1
248	228	169	169	155	154	197	210	82
1	1	3	4	2	2	1	2	2
49	42	37	28	22	20	15	20	1

8	16	16	20	21	9	14	13	3
297	333	270	342	549	246	244	241	65
42,222	29,712	20,655	29,810	30,387	28,132	29,395	29,826	9,965

table 4:	Residence applications accepted for proc
data current to:	01-Nov-2009
date period:	01-Jul-1997 to 31-Oct-2009
report prepared by:	Business Information Services, Department of Labour (I

Applicant Type	Principal Applicant/Application
Nationality	(All)
Stream	(All)
AcceptedLocation	(All)

Accepted Applications/Clients	
AcceptedMarket	AcceptedBranch
Asia/Middle East	Bangkok Beijing Dubai Hong Kong Jakarta Manila New Delhi Shanghai Singapore Taipei
Asia/Middle East Total	
Auckland Region	Auckland Central Auckland Shopfront - Transition team Hamilton Henderson Manukau Branch Northern Region Documentation Branch
Auckland Region Total	
Central / Southern Region / Australia	Christchurch Dunedin Palmerston North Palmerston North Student Branch Queenstown Branch Sydney Transitional Policy Processing Unit Wellington Wellington Business Unit
Central / Southern Region / Australia Total	
Europe/America/Africa	Berlin London Los Angeles Moscow Washington DC
Europe/America/Africa Total	
NZ Pacific	Review Branch
NZ Pacific Total	
Other	Other
Other Total	

Pacific Region	Apia Nuku'alofa Pacific Division Auckland Suva
Pacific Region Total	
Refugee Services	Refugee Quota Mangere Refugee Status
Refugee Services Total	
Grand Total	

essing, by branch and financial year.

Immigration)

FinancialYearAccepted									
	1996/97	1997/98	1998/99	1999/00	2000/01	2001/02	2002/03	2003/04	2004/05
	562	1,223	1,026	1,328	1,982	3,682	1,366	444	494
	903	999	543	807	1,024	1,071	448	172	136
	3	7	168	272	164	231	57	33	32
	1	6							
	897	1,107	553	654	2,307	9,880	3,739	715	569
					9	887	318	200	170
	495	885	861	1,034	2,146	1,865	559	188	143
	89	379	220	186	295	442	182	54	42
	2,950	4,606	3,371	4,282	7,934	19,556	7,952	2,251	2,514
	1,291	4,552	4,384	3,822	4,148	4,495	4,398	3,067	2,855
	3	10	6	5	17	3	3		
	260	881	730	922	1,689	1,434	1,120	838	1,663
						2	19	1,276	2,384
	48	456	10	11	24	23	16	30	46
									4,119
	1,602	5,899	5,130	4,760	5,878	5,957	5,556	5,211	11,067
	465	1,173	1,626	2,487	2,665	3,250	2,859	2,486	2,851
	270	356	380	589	809	835	893	545	920
	306	577	647	678	870	964	723	608	1,003
	68	228	177	200	390	767	192	98	58
					3	1	1,340	2,049	261
	591	1,100	1,289	1,974	1,924	2,393	2,856	1,972	2,232
		1	2	152	633	1,577	1,480	1,039	1,669
	1,700	3,435	4,121	6,080	7,294	9,787	10,343	8,797	8,994
	1,298	3,042	2,844	3,696	4,169	4,111	3,351	2,375	4,670
	18	86	49			1			
	53	116	73	50	115	212	107	48	47
	7	93	118	144	238	360	265	176	128
	1,376	3,337	3,084	3,890	4,522	4,684	3,723	2,599	4,845
	4,822	1,193	600	203	85	48	15	15	29
	4,822	1,193	600	203	85	48	15	15	29

776	868	788	856	910	718	855	678	874
108	299	480	447	414	213	367	322	316
			1					507
318	511	441	601	690	951	531	481	455
1,202	1,678	1,709	1,905	2,014	1,882	1,753	1,481	2,152
131	294	323	572	287	301	369	301	209
3	7	8	9	7	7	1		
134	301	331	581	294	308	370	301	209
13,786	20,449	18,346	21,701	28,021	42,222	29,712	20,655	29,810

2005/06	2006/07	2007/08	2008/09	2009/10
853	734	359	365	119
903	933	812	1,177	477
	1			
145	145	145	133	61
36	27	28	27	4
		1		
700	674	501	394	129
550	232	455	755	247
493	67	64	66	20
29	4			
3,709	2,817	2,365	2,917	1,057
2,120	2,232	2,637	1,737	578
1,702	1,772	2,167	1,828	738
1,687	1,888	3,382	3,709	1,285
1,053	834	140	68	33
4,708	5,370	5,567	5,798	2,005
11,270	12,096	13,893	13,140	4,639
2,715	3,564	3,918	4,393	1,289
860	358	17	9	7
763	75	19	95	141
			1	
				2
62	4	1	3	
78	13			
2,023	2,194	2,949	2,669	887
852	736	534	537	216
7,353	6,944	7,438	7,707	2,542
			1	
5,113	3,646	3,394	3,716	1,052
63	47	47	49	24
154	128	144	169	57
5,330	3,821	3,585	3,935	1,133
	1			
	1			
576	363	443	571	116
576	363	443	571	116

667	286	620	484	226
214	189	101	77	32
573	1,077	439	528	66
420	263	233	181	87
1,874	1,815	1,393	1,270	411
275	275	278	286	67
275	275	278	286	67
30,387	28,132	29,395	29,826	9,965

table 5:	Residence applications accepted for processing, by residence stream and month.
data current to:	01-Nov-2009
date period:	01-Jul-1997 to 31-Oct-2009
report prepared by:	Business Information Services, Department of Labour (Immigration)

Applicant Type	Principal Applicant/Application
Nationality	(All)
AcceptedBranch	(All)
AcceptedLocation	(All)
FinancialYearAccepted	2006/07

Accepted Applications/Clients		MonthAccepted	
		2006-07	2006-08
Stream	Substream		
Business / Skilled	Employee of businesses		
	Entrepreneur Category	24	36
	General Skills	1	2
	Investor Category	2	6
	Partnership Deferral Skilled	1	
	Skilled Migrant	828	965
	Work to Residence	22	45
Business / Skilled Total		878	1,054
International / Humanitarian	1995 Refugee status	9	14
	Other	33	24
	Pacific Access	20	107
	Refugee Quota	40	3
	Samoa Quota	22	27
	Section 35a	3	2
International / Humanitarian Total		127	177
Parent Sibling Adult Child Stream	Adult Child	12	21
	Humanitarian		
	Parent	242	242
	Sibling	49	70
Parent Sibling Adult Child Stream Total		303	333
Uncapped Family Sponsored Stream	De facto		
	Dependant Child	84	83
	Marriage	1	1
	Partnership	641	630
	Partnership Deferral Family	1	
Uncapped Family Sponsored Stream Total		727	714
Grand Total		2,035	2,278

substream

2006-09	2006-10	2006-11	2006-12	2007-01	2007-02	2007-03	2007-04	2007-05	2007-06
		1							
24	38	46	35	33	25	41	15	22	38
	6	3	3	2	4	8	1		1
1	1	6	3	10	3	3		3	5
	1								
1,034	913	1,112	793	1,013	1,072	1,142	899	1,489	1,231
37	23	72	32	37	35	64	43	49	67
1,096	982	1,240	866	1,095	1,139	1,258	958	1,563	1,342
14	9	11	12	9	10	11	10	7	6
20	20	19	23	34	24	51	34	41	40
102	193	56	29	70	19	21	4	7	10
56	33	41	19	17	7	16	5	20	18
29	55	69	51	60	46	37	5	15	4
1	1	4	2	4			1	1	
222	311	200	136	194	106	136	59	91	78
16	18	15	21	12	10	21	19	27	22
1								1	
281	220	301	252	242	233	252	242	343	261
65	59	47	39	56	45	45	35	82	60
363	297	363	312	310	288	318	296	453	343
1									
101	88	91	95	70	106	75	134	159	88
	2	1				1	2	2	1
665	552	720	592	500	533	672	584	870	683
1	2	1			1	2		7	2
768	644	813	687	570	640	750	720	1,038	774
2,449	2,234	2,616	2,001	2,169	2,173	2,462	2,033	3,145	2,537

table 6:	Residence applications accepted for processing, by month, f residence stream.
data current to:	01-Nov-2009
date period:	01-Jul-1997 to 31-Oct-2009
report prepared by:	Business Information Services, Department of Labour (Immigration)

Applicant Type	Principal Applicant/Application
Nationality	(All)
AcceptedBranch	(All)
AcceptedLocation	(All)
FinancialYearAccepted	2006/07

Accepted Applications/Clients	
-------------------------------	--

Stream	Application Criteria
Business / Skilled	1995 General skills Employees of businesses Entrepreneur (Transitional) Category Entrepreneur category Investor category Investor Category 2005 Long Term Skill Shortage List Occupation Skilled Migrant Skills/Business deferral Talent - Accredited Employer Talent - Arts and Culture Talent - Sports

Business / Skilled Total	
--------------------------	--

International / Humanitarian	1995 Refugee status 2003 Refugee Family Sponsored 2004 PAC Residence Kiribati 2004 PAC Residence Tonga 2004 PAC Residence Tuvalu 2004 Refugee Family Quota 2005 PAC Residence Fiji 2005 PAC Residence Kiribati 2005 PAC Residence Tonga 2005 PAC Residence Tuvalu 2005 Refugee Family Quota 2005 Samoan Quota 2006 PAC Fiji 2006 PAC Kiribati 2006 PAC Tonga 2006 PAC Tuvalu 2006 Refugee Family Quota Ministerial direction October 2000 Transitional Policy - 5 years in NZ PAC Residual Places Refugee Emergency Refugee Family Refugee Medical
------------------------------	--

International / Humanitarian	Refugee Protection Refugee Women at Risk Samoan Quota Samoan Quota 2006 Samoan Residual Places Section 35A Victims of Domestic Violence Zimbabwe Policy
International / Humanitarian Total	
Parent Sibling Adult Child Stream	1991 Family parent 1991 Humanitarian 1995 Family parent 1995 Humanitarian 2001 Family child adult 2001 Family parent 2001 Family sibling October 2000 Transitional Policy - Parent of NZ Born Child
Parent Sibling Adult Child Stream Total	
Uncapped Family Sponsored Stream	1991 Family child dependent 1991 Family marriage 1995 Family child dependent 1995 Family marriage 2001 Family child dependent Family Child dependent - Dependants of an Expatriate October 2000 Transitional Policy - Defacto to NZ cit/res October 2000 Transitional Policy - Marriage to NZ cit/res Partnership Partnership - Partner of an Expatriate Partnership deferral
Uncapped Family Sponsored Stream Total	
Grand Total	

financial year, and

MonthAccepted											
2006-07	2006-08	2006-09	2006-10	2006-11	2006-12	2007-01	2007-02	2007-03	2007-04	2007-05	2007-06
1	2		6	3	3	2	4	8	1		1
				1							
10	13	4	8	8	10	7	9	13	3	2	7
14	23	20	30	38	25	26	16	28	12	20	31
1	5			3	1	6		2		1	2
1	1	1	1	3	2	4	3	1		2	3
3	14	11	6	14	15	7	11	8	5	20	17
828	965	1,034	913	1,112	793	1,013	1,072	1,142	899	1,489	1,231
1			1								
18	29	21	16	54	16	29	23	53	32	28	49
1		4		2	1	1		1	1		
	2	1	1	2			1	2	5	1	1
878	1,054	1,096	982	1,240	866	1,095	1,139	1,258	958	1,563	1,342
9	14	14	9	11	12	9	10	11	10	7	6
		1									
		1									1
		1									1
	1			1	1			1			
1	1	1									
			2								
1		2	1	2							1
	2	1	3				1				
7	3	1				4	1	1	1	1	
7	4	3	1								
	8	8	25	16	10	16	2	5		3	
				3	2	11	3	5			1
1	1	17	17	11	3	12	9	5	2	2	
		1	1	2	4	18		1	1		2
			1				1	9	15	9	10
18	13	13	17	17	18	13	15	30	14	20	17
1	1	1		1				1	1		
17	95	70	144	21	9	13	4	4	1	2	5
2		2	1		1			1			
4		4	2	4	3	2	3	6		10	14
2	1	2			1				1	2	

29	2	44	29	31	11	15	4	9	3	8	3
3		4	1	6	3				1		1
	1	1									
	2	15	54	68	50	56	46	36	2	15	4
15	20	10		1	1	4		1	3		
3	2	1	1	4	2	4			1	1	
3	1	2		1		1		1	1	2	
4	5	2	2		5	16	7	9	2	9	12
127	177	222	311	200	136	194	106	136	59	91	78
					1					1	
	1	1			1						
										1	
12	21	16	18	15	21	12	10	21	19	27	22
242	241	280	220	300	248	242	233	252	242	342	261
49	70	65	59	47	39	56	45	45	35	82	60
				1	2						
303	333	363	297	363	312	310	288	318	296	453	343
					1						
1											
					1				1	3	
	1			1					1	2	1
84	83	100	88	90	93	69	106	75	133	156	88
		1		1		1					
		1									
			2					1	1		
592	559	614	508	651	539	454	484	608	521	780	596
49	71	51	44	69	53	46	49	64	63	90	87
1		1	2	1			1	2		7	2
727	714	768	644	813	687	570	640	750	720	1,038	774
2,035	2,278	2,449	2,234	2,616	2,001	2,169	2,173	2,462	2,033	3,145	2,537

table 7:	Residence applications accepted for processing, by month, financial year, and residence stream.
data current to:	01-Nov-2009
date period:	01-Jul-1997 to 31-Oct-2009
report prepared by:	Business Information Services, Department of Labour (Immigration)

Applicant Type	Principal Applicant/Application
Stream	(All)
AcceptedBranch	(All)
AcceptedLocation	(All)
AcceptedMarket	(All)
FinancialYearAccepted	2006/07

Accepted Applications/Clients	MonthAccepted				
	2006-07	2006-08	2006-09	2006-10	2006-11
Nationality					
(not recorded)	1				2
Afghanistan	5	1	3	14	16
Albania					
Algeria	1		1		
American Samoa			1		
Argentina	1	4	6	4	10
Armenia					
Austria		3		2	5
Azerbaijan					
Bahrain					
Bangladesh	2	4	7	1	7
Belarus	2				
Belgium	1	2	3	1	4
Belize					
Bolivia			1	1	1
Bosnia & Herzegovina			1		1
Botswana			1		
Brazil	4	7	12	12	17
Brunei Darussalam					
Bulgaria	3	3	4		4
Cambodia	15	16	15	14	17
Cameroon					
Canada	37	22	30	26	43
Chile	4	7	5	5	8
China	307	419	411	325	432
Colombia	1			1	3
Congo					1
Costa Rica	1				
Croatia		1			2
Cuba				3	
Cyprus		1			
Czech Republic	4	4	7	3	6
Democratic Republic of Congo	2		1	1	3
Denmark	5	5		7	7
Ecuador	1				
Egypt	1	2	8		3
El Salvador					

Eritrea			1	1	1	
Estonia						
Ethiopia	5	4	2			3
Fiji	101	170	160	239		142
Finland	1	2		1		4
France	11	8	12	10		19
Gambia						
Georgia						
Germany	36	34	56	35		52
Ghana	1					
Great Britain	507	525	482	477		563
Greece	1		1	1		
Guatemala		1				
Guyana						
Honduras				1		
Hong Kong	6	5	11	9		10
Hungary	3	1	2	2		5
Iceland			1	1		
India	176	166	200	182		234
Indonesia	11	14	12	6		13
Iran	12	5	12	5		7
Iraq	8	9	6	5		6
Ireland	23	29	20	29		25
Israel	3	3	1	3		7
Italy	7	10	7	4		8
Japan	35	27	43	37		33
Jordan	2	2	3	3		2
Kazakhstan		1				
Kenya	5	3		1		1
Kiribati	2	1	2	2		6
Kosovo - UN Mission in		1				
Kuwait		1				
Kyrgyzstan						
Laos						1
Latvia			4	1		
Lebanon	2	2		1		2
Lesotho						
Liberia			2			
Libya			1			
Lithuania						
Macau			3			
Macedonia	2		1	4		1
Madagascar						
Malawi			1			
Malaysia	25	29	27	29		18
Maldives		1	2			
Malta		2				
Mauritius	1	1	1	1		1
Mexico	1	3	2	4		4
Moldova						
Mongolia		1	1	1		
Morocco				2		
Myanmar	36	2	40	11		22
Namibia	1					
Nauru	1		1			
Nepal	3	3	8	2		2

Netherlands	30	19	17	11	19
Nigeria	3	1	2	4	6
North Korea					
Norway	1			5	1
Pakistan	7	12	10	3	13
Palestine			2		
Papua New Guinea		1			2
Paraguay	1			1	
Peru	3	2	3	1	1
Philippines	74	121	152	73	109
Poland	2	3		4	3
Portugal		1	1		3
Romania	6	7	14	13	10
Russia	14	14	12	14	22
Rwanda					
Samoa	88	75	122	134	140
Saudi Arabia					1
Serbia					1
Serbia & Montenegro					1
Seychelles		1			
Singapore	12	9	9	9	6
Slovakia	4	2	1	1	
Slovenia				1	
Solomon Islands	1	1	3		4
Somalia	3	5	1	1	2
South Africa	112	116	110	120	163
South Korea	49	54	62	43	47
Spain		3	2	2	3
Sri Lanka	15	14	21	17	10
St Lucia				1	
Stateless		1			
Sudan	2		3	2	1
Sweden	4	7	9	2	7
Switzerland	4	3	4	5	4
Syria		2	1		1
Taiwan	16	14	8	8	9
Tajikistan					
Tanzania	1				1
Thailand	16	32	33	27	41
Timor Leste					
Tonga	32	54	78	89	64
Trinidad and Tobago	1				1
Tunisia				1	
Turkey	3	1	3	4	3
Tuvalu	2	5	5	7	8
Uganda				1	
Ukraine	5	4	6	2	3
United Arab Emirates			1		
United Nations					
United States of America	62	80	77	70	87
Uruguay	1	2		1	1
Uzbekistan	1		1		1
Vanuatu	1	1	1		
Venezuela					
Vietnam	9	17	11	14	12
Yemen					

Yugoslavia	3	4	2		
Zambia			1		
Zimbabwe	21	22	16	13	22
Grand Total	2,035	2,278	2,449	2,234	2,616

2006-12	2007-01	2007-02	2007-03	2007-04	2007-05	2007-06
13	14	4	9	3	5	5
1	1		1	1		1
2		3	9	5	1	4
1						
2	1	2	3	4	3	9
					1	
	1	1				
3	7	3	6	1	5	11
1		1	1		2	
1	2	4	4	1	4	2
1			1			
				1		
23	17	15	12	17	19	16
		1				
1	1		4	2	5	1
7	11	18	13	14	5	13
	1					
21	24	20	32	26	30	19
6	4	8	3	7	11	7
340	364	307	357	324	661	504
4	5	1		2	3	6
		1				
2	2		1			1
	1					
4	2	4	7	6	3	4
2			1	1		2
3	3	4		3	3	2
	1		1			
1	2	5	5	5	5	1
					1	

1			1	1	1	
2						
2	6	2	4	6	1	5
108	108	121	150	121	185	172
2			3	1		
11	18	8	16	9	17	15
			1			
					1	1
39	33	42	40	32	57	44
1	2	3	4	1	2	3
410	459	501	575	452	579	502
	2	1				1
					1	1
1						
6	8	15	13	10	15	7
6	1	4	4	4	5	2
	1		1			
200	206	171	232	198	359	218
9	15	10	10	15	16	8
5	10	3	6	5	10	8
9	7	8	5	3	4	8
14	19	22	23	25	27	26
3	4	6	6	2	1	3
5	2	2	6	5	6	4
35	36	30	35	32	48	32
2		2	1	2		
1	1	1			2	2
2		1	3	1	2	
4	13	4	8	3	3	5
						1
		1	1			1
1				1		1
				2	1	
1			3	2	2	
		1				
			1			
2			1	2		
4	3	6	2	2	3	4
1						
25	34	32	34	28	45	34
	1		1			1
	1		1			1
		2	1	1	5	2
2	2	4	2	1	3	3
				1	1	
		1		2		
		1			1	
6	3	6	5	4	12	6
		1		1	1	
				1		
2	4	5	5	8	3	3

22	12	13	28	14	25	16
2	3	2	1	2	2	2
			1			
1	1		3		1	
7	11	16	7	9	10	17
1			1		1	
2			1		1	1
1	3	2	4	1		1
87	118	157	108	89	111	143
4	4	3	6	7	5	9
2	1		1	1	2	1
7	14	12	5	9	15	5
19	20	20	21	24	27	16
			1		2	5
111	90	100	76	112	124	77
					1	
7	4	10	10	6	18	7
1	1			2		1
2	1					
	1	1	1	1	1	3
	3	1	3	1	3	2
103	143	131	167	106	177	152
43	42	40	63	49	64	62
	2	2	3	3	2	2
7	14	23	24	17	54	30
		1				
	2		3	1	1	4
7	4	1	7	5	5	6
5	2	4	7	8	6	5
	1	2	1			
10	10	7	6	7	19	14
	1					
1		1				
28	19	18	32	22	28	38
			1			
44	48	65	47	28	94	52
						1
2	5	4	5	2	3	1
9	19	6	3	4	11	5
				1		
4	1	5	6	4	5	3
		1				
62	64	65	86	59	89	79
3	4	3	2	4	1	1
			1		1	1
		3			1	2
			1		1	
2					1	
11	7	13	17	13	17	13
				1	1	

2	2	1	2	1	2	1
	2	2	2		2	
20	27	18	22	12	26	27
2,001	2,169	2,173	2,462	2,033	3,145	2,537

table 8:	Residence applications accepted for processing, by branch an
data current to:	01-Nov-2009
date period:	01-Jul-1997 to 31-Oct-2009
report prepared by:	Business Information Services, Department of Labour (Immigration)

Applicant Type	Principal Applicant/Application
Nationality	(All)
Stream	(All)
AcceptedLocation	(All)
FinancialYearAccepted	2006/07

Accepted Applications/Clients	MonthAccepted
	2006-07
AcceptedMarket	AcceptedBranch
Asia/Middle East	Bangkok 26
	Beijing 67
	Dubai
	Hong Kong 10
	Jakarta 3
	New Delhi 35
	Shanghai 22
	Singapore 14
	Taipei 4
Asia/Middle East Total	181
Auckland Region	Auckland Central 183
	Hamilton 151
	Henderson 81
	Manukau Branch 77
	Northern Region Documentation Branch 392
Auckland Region Total	884
Central / Southern Region / Australia	Christchurch 228
	Dunedin 68
	Palmerston North 18
	Sydney
	Transitional Policy Processing Unit
	Wellington 93
	Wellington Business Unit 34
Central / Southern Region / Australia Total	441
Europe/America/Africa	London 336
	Moscow 1
	Washington DC 7
Europe/America/Africa Total	344
NZ Pacific	Review Branch
NZ Pacific Total	
Other	Other 39
Other Total	39
Pacific Region	Apia 37
	Nuku'alofa 6
	Pacific Division Auckland 42
	Suva 21
Pacific Region Total	106

Refugee Services	Refugee Quota Mangere	40
Refugee Services Total		40
Grand Total		2,035

d month.

2006-08	2006-09	2006-10	2006-11	2006-12	2007-01	2007-02	2007-03	2007-04	2007-05	2007-06
56	49	53	65	67	65	105	78	56	50	64
126	126	50	64	68	87	71	65	71	82	56
										1
21	11	17	12	17	10	5	16	11	7	8
6	2	2	1	2	3		1		6	1
26	36	39	38	36	74	52	58	53	172	55
18	8	26	19	10	21	15	22	19	24	28
7	6	2	2	5	6	3	8	6	4	4
260	238	189	201	205	266	251	248	216	345	217
186	189	190	238	128	164	142	194	152	296	170
148	131	130	154	146	133	185	166	116	168	144
91	128	96	108	99	123	163	177	159	315	348
68	70	54	57	33	58	22	71	51	137	136
375	523	314	567	416	347	352	508	388	692	496
868	1,041	784	1,124	822	825	864	1,116	866	1,608	1,294
283	323	274	334	323	277	293	281	291	340	317
68	62	63	36	25	19	5	3		7	2
24	8	8	11	2	4					
		1	1						2	
1	2	2	2	2			2	2		
131	156	160	217	157	189	246	212	209	257	167
66	52	55	103	49	69	47	91	43	50	77
573	603	563	704	558	558	591	589	545	656	563
354	290	278	326	234	282	291	382	249	314	310
6	4		8	4	3	5	1	6	5	4
13	10	15	6	14	13	15	9	6	11	9
373	304	293	340	252	298	311	392	261	330	323
										1
										1
32	22	20	27	28	59	16	28	20	39	33
32	22	20	27	28	59	16	28	20	39	33
17	45	51	50	33	2	1	2		19	29
5	18	19	24	9	12	30	6	5	34	21
118	105	250	80	66	92	94	57	90	63	20
29	17	32	25	9	39	8	8	25	31	19
169	185	352	179	117	145	133	73	120	147	89

3	56	33	41	19	17	7	16	5	20	18
3	56	33	41	19	17	7	16	5	20	18
2,278	2,449	2,234	2,616	2,001	2,169	2,173	2,462	2,033	3,145	2,537